



CENTURION ROOFING SYSTEM



The versatile concrete tile for
low pitched roofing solutions

The versatile concrete tile for low pitched roofing solutions



Red Centurion on a private house extension in Speedwell, Bristol.

- Manufactured since 1962
- Can be laid as low as 10°*
- Wind barriers behind leading edge to combat wind driven rain
- Hidden tile clip fixing
- Available in 4 colours
- Range of mechanically fixed fittings
- Kitemarked to BS EN 490
- 60 year guarantee

• On some simple roof designs Centurion® can be laid down to a 10° roof pitch, please refer to information opposite.

Centurion® fixing

Fixing: All tiles should be clipped by fitting a tile clip over the underlock and nailing with a 50 x 3.35mm aluminium nail into the batten below

When using verge clips it will be necessary to use half tiles. Factors governing the mechanical fixing of FP McCann tiles are contained in BS 5534 Slating and Tiling.

Site specific fixing specifications are available from www.fpmccann.co.uk

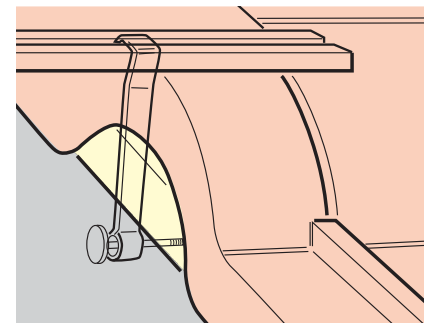

Pitch	Underlay horizontal lap	Rafter Length	Headlap	Max Batten Spacing	Min Batten Spacing	Batten Required	Tiles Required	Mass (approx)
						@ 100mm Headlap	@ 100mm Headlap	@ 100mm Headlap
†10° - 12.5°	300mm min	5m max	100-110mm	285mm max	275mm max	3.5 lin m/m ²	17.5/m ²	50kg/m ²
12.5° - 44°	225mm min	10m max	100-110mm	285mm max	275mm max	3.5 lin m/m ²	17.5/m ²	50kg/m ²

† Please refer to information opposite.

Batten size: 38mm x 25mm for spans up to 450mm; 50mm x 25mm for spans from 450mm up to 600mm in accordance with BS 5534.

NB: The minimum pitch is based on a maximum rafter length of 9m for pitches of 12.5° and above and 5m for pitches below 12.5°.

For rafter lengths greater than this, please contact the FP McCann Technical Advisory Service.

FP McCann recommend that roof windows should not be fitted below 15°.

Centurion® Roof Tiles – for use between 10 - 12.4°:

- 1) The tile gauge (batten spacing) should be set at 285mm maximum and 275mm minimum.
- 2) The roof should be either a single or duo pitch roof shape without hips, valleys, tile vents, soil stacks, sun pipes, rooflights or solar systems.
- 3) The roof should be single storey only.
- 4) The roof should be located in a sheltered geographical position. For example; Non coastal, not on open elevated sites, not in open countryside.
- 5) The maximum rafter length of the Centurion roof should not exceed 5 metres (including the tile overhang into the gutter).
- 6) Other roof areas above the Centurion® roof should have their own independent drainage system.
- 7) Down pipes from higher level roofs should not discharge onto the surface of the lower Centurion® roof.
- 8) The head or the tail of the tile should not be cut as this will impair the product's performance.
- 9) Ventilation tiles should not be installed below 20°.
- 10) Centurion® tiles should all be clipped over the interlock and nailed (50x3.35mm) through the clip into the edge of the tile batten below.
- 11) Centurion® half tiles should be used at the verges by cutting off either the right hand roll or left hand interlock roll so that the central flat area protrudes between 38 to 50mm from the gable structure.
- 12) Centurion® verge clips should be twice nailed to the batten ends to secure the cut verge tiles.
- 13) Bonded double tiles should be used at the verge if using Continuous Dry Verge system.
- 14) Tiles should lie at a constant pitch across the roof and not deflect up or down over the fascia or gable wall ends which will cause gapping under the tile edges.
- 15) At low roof pitches the fascia board height should be reduced to allow positive drainage from the batten cavity by using a Centurion Low Pitch Eaves Pack.
- 16) The horizontal laps in the underlay should be a minimum of 300mm for pitches below 12.5°.
- 17) All lead work should conform to current Lead Sheet Training Academy detail.
- 18) FP McCann recommend the use of roof ventilation in accordance with BS5250.

Centurion® colour range



Autumn



Red



Brown

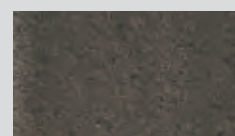

Slate Grey



Guarantee

The colour of Centurion® tiles will change with natural weathering, but the integrity of the tile carries a 60-year guarantee from date of supply, subject to the company's normal terms. FP McCann's Roofing Products' policy is one of continuous improvement and the Company reserves the right to change specifications and designs at any time without notice.

Where an exact colour match is critical, you are advised to view actual tile samples.

Working procedures, safety & general precautions

Tiles should be fixed in accordance with BS 5534. FP McCann recommend that fixers of all tiles regard the products as fragile as stated in BS8000 Section 5. During installation of the products, the correct setting out and working procedures should be employed to avoid walking directly on to products which have been fixed or are on any completed area of a roof. Should it be necessary to gain access via the roof where battens of adequate strength cannot be used as footholds, this should not be attempted without the use of adequate protection to the tiles including the required number of crawling boards, ladders and cat ladders.

Please note that where there is a change of pitch, packing may be required between crawling boards, cat ladders and the surface of the tiles or slates to avoid damage to the product.

Fixers should note that FP McCann do not recommend the practice of cutting tiles in-situ.

Other information can be obtained from the Health and Safety in Roof Work publication HSG33 and in the 'Working on Roofs' publication INDG284. Reference should also be made to the FP McCann Technical Literature and Fixing Instructions.

fpmccann.co.uk

Order your *Centurion*[®]10 from:

Approved stockist



Product samples

The colours reproduced within this brochure are as accurate as the photographic and printing processes will allow. Where colour matching is critical, you are advised to view actual product samples.

These are readily available by calling **01525 244900** or the sample request area of our website –

www.fpmccann.co.uk

For larger projects, sample panels can be provided.

Centurion[®] Roofing Systems
& Technical enquiries:

FP McCann,
Boss Avenue,
Leighton Buzzard, LU7 4SD

Tel: 01525 244900

Email: roofingsales@fpmccann.co.uk

Information on the complete range of FP McCann products can be found on the Internet at www.fpmccann.co.uk

This document does not form part of any contract and FP McCann cannot accept liability for any errors or omissions. In order to maintain its position as a market leader, FP McCann operates a policy of continuous product development and therefore reserves the right to alter specifications without notice.

Although the instructions contained in this publication and any other information published by FP McCann are believed to be accurate at the date of publication, they are strictly for guidance only and FP McCann accepts no liability in relation to their use or for any losses, howsoever caused. You are responsible for taking all reasonable steps to ensure your use of the goods/ products conforms to all applicable health and safety requirements from time to time. If in doubt, please consult appropriately qualified persons. All products sold by FP McCann are sold subject to FP McCann's Terms and Conditions of Sale, a copy of which is available on request.

© FP McCann Ltd.